

**PROPOSED CONSTRUCTION OF A HOUSE IN S.NO. 187/1 OF  
RAMAPURAM VILLAGE, SAIDAPET TALUK, CHENGALPATTU  
DISTRICT.**

VALSARAKKRAM  
TOWN PANCHAYAT

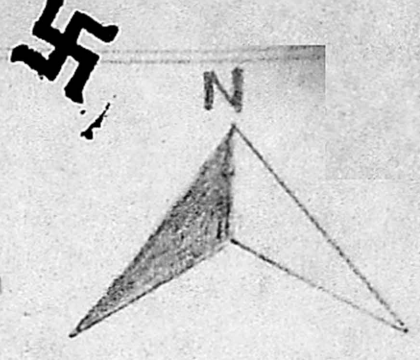

NAME OF OWNER: M. SITHI VINAYAGAM

- PROPOSED
- ROADS
- BOUNDARY

SCALE: 1 INCH = 40 FEET

Planning Permit No. A/1250/91  
**APPROVED**  
SUBJECT TO THE CONDITIONS IN  
THIS OFFICIAL ORDER.  
No. A3/17613/91 dt. 4/10/91  
FOR THE  
MADRAS  
DEVELOPMENT  
ACT

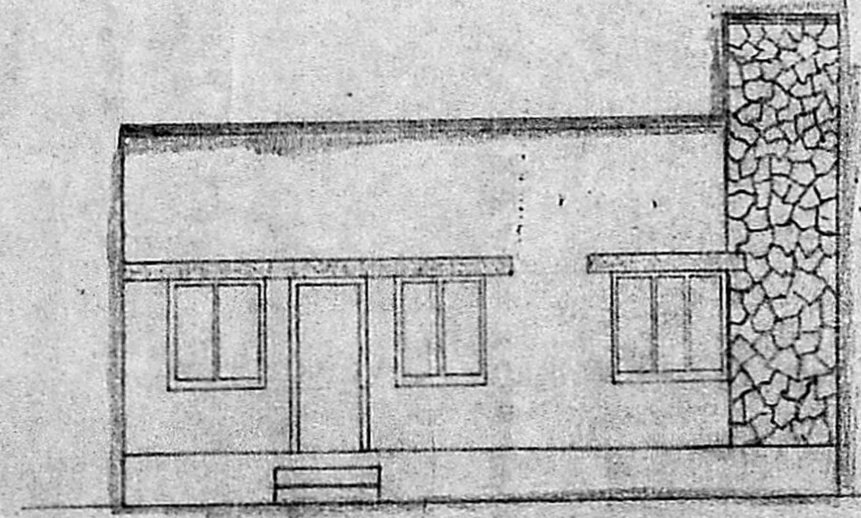

ELEVATION

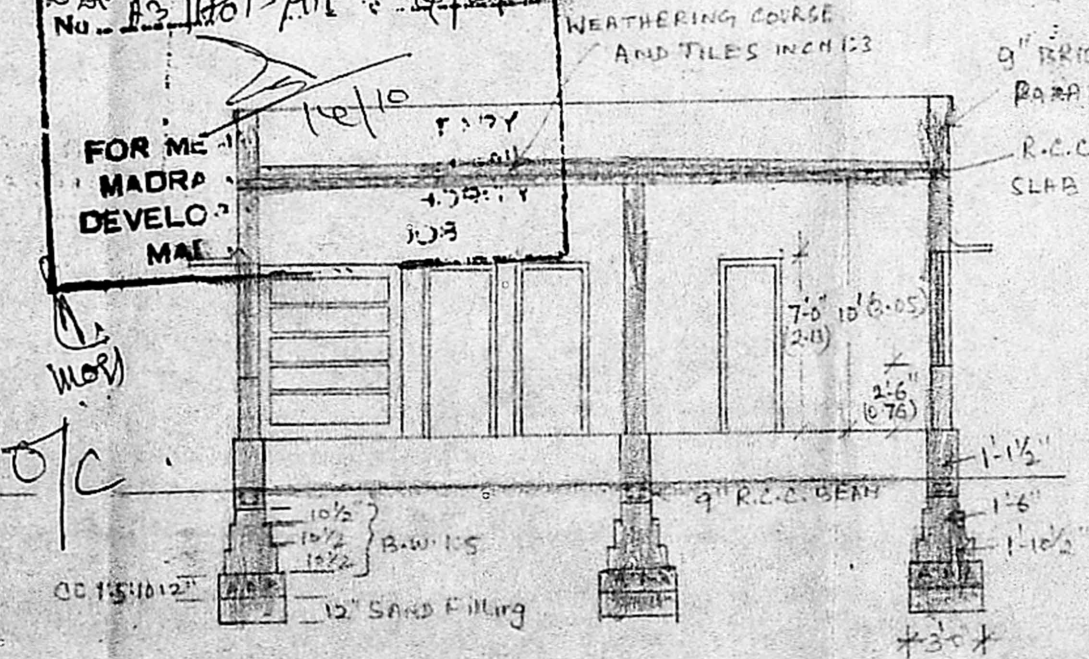

SECTION ON AA'

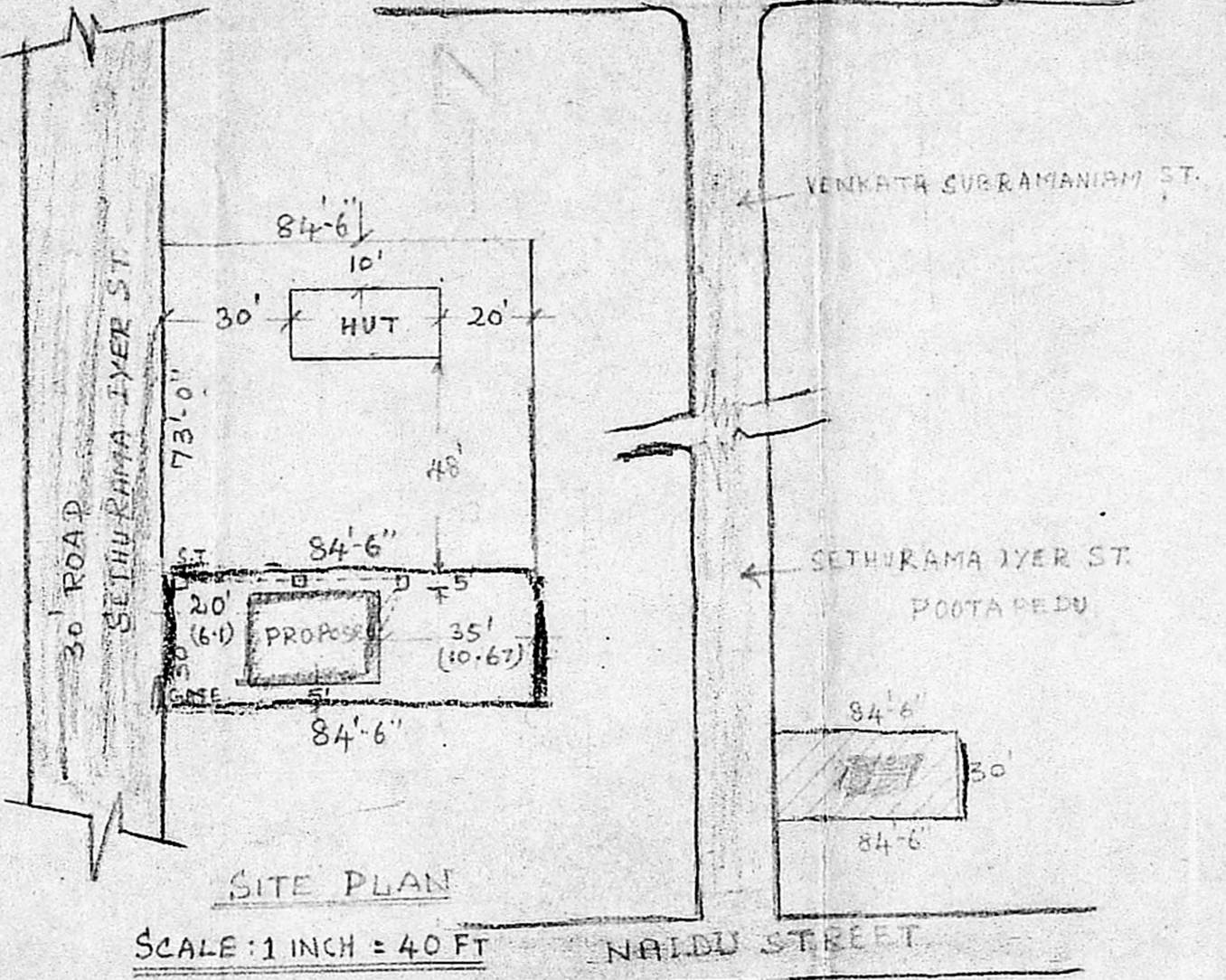

SITE PLAN  
SCALE: 1 INCH = 40 FT

TOPO PLAN  
PLINTH AREA: 590 SFT (54.81m<sup>2</sup>)

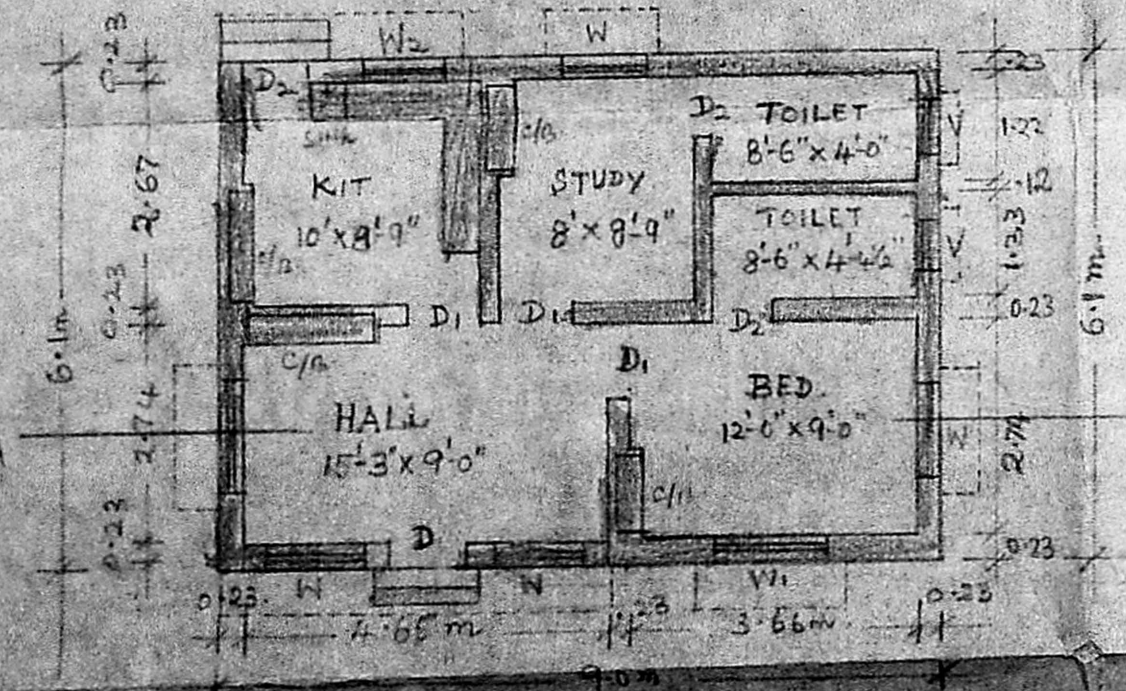

PLAN

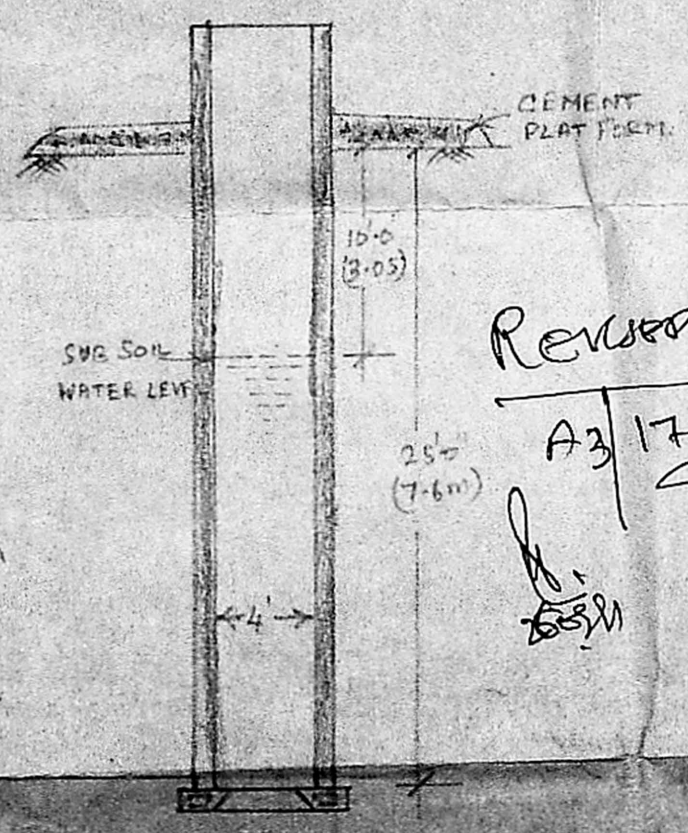

CROSS SECTION OF WELL

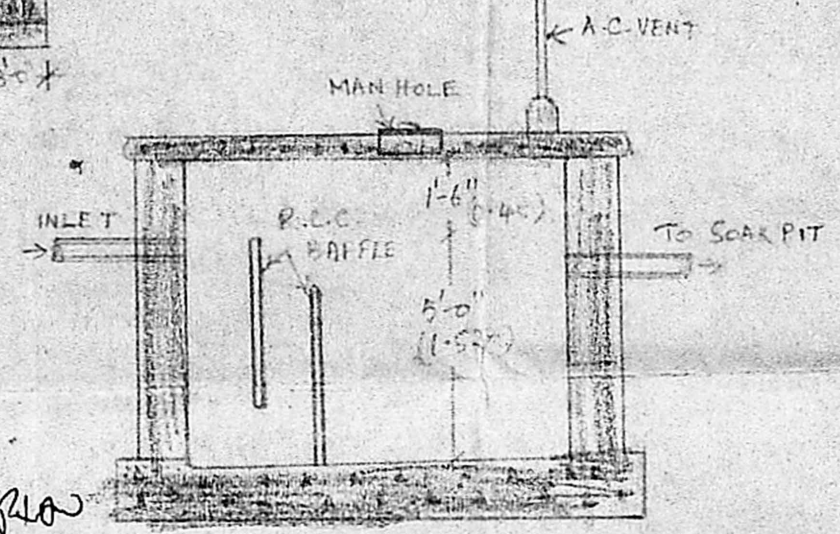

SEPTIC TANK

SCHEDULE OF JOINERY	
D DOOR	1.00 x 2.00 M.
D <sub>1</sub> DOOR	0.91 x 2.00 M.
D <sub>2</sub> DOOR	0.76 x 2.00 M.
W WINDOW	1.07 x 1.37 M.
W <sub>1</sub> WINDOW	1.60 x 1.37 M.
W <sub>2</sub> WINDOW	1.07 x 1.22 M.
V VENTILATOR	0.75 x 0.50 M.

Revised  
A3/17613/91  
4/10/91

*A. Arunachalam*  
A. ARUNACHALAM, D.C.E.  
Corporation Licensed Surveyor  
MANDUR AMJATTUR TOWNSHIP (LS.NO.91)  
NO.2, KALANBAR KAGUMANDHI ROAD  
SALIGRAMAM MADRAS-600 088

OWNER

SURVEYOR